



Trinity Arts Guild

# Spring Show 2020

## Categories

1. Works on Canvas or Hardboard
2. Works on Paper
3. Challenge Category ..... Photography or Digital art. Let's get creative and have some fun!

First, Second, and Third will be awarded each category with a minimum of 15 entries. Honorable Mentions to be determined by Juror

\*Trinity Arts members show with a special invitation to the photography club to participate

## Show Theme is Art Inspired By Nature

March 3rd to April 6th

**Intake March 3, 2020**

10am to 12pm

and 6pm to 8pm

**Monday April 6th 2020**

Reception and awards 6:30pm  
(prior to the monthly meeting)

## Awards

**Up to \$1,200**

**in cash and prizes**

## TAG Eligibility Requirements

Open T.A.G members.

- ◆ Entries must be delivered to the Trinity Arts Guild and must remain hanging for the entire show.
- ◆ Works must have been completed within the last 3 years
- ◆ Artist's original work only. (not from published or copyrighted sources.)
- ◆ No Nudes
- ◆ All 2-d work must weigh less than 30 pounds

\* *The show chairperson may use their discretion on acceptance of artwork*

### Entry and Payment information:

**First 3 entries for \$35**

**additional entry's \$5 each**

Make Checks payable to Trinity Arts Guild or  
Pay online with PayPal at: <http://www.trinityartsguild.net>

**All Entry fees are non-refundable**

---

### Trinity Arts Guild Entry

Artist \_\_\_\_\_ Contact Information \_\_\_\_\_ Signature \_\_\_\_\_

Liability: Trinity Arts Guild (TAG) and Arts Council will take the greatest possible care in handling works, but neither organization will be responsible for loss or damage to any work submitted for this exhibition. By entering work for consideration in this exhibition, the owner or his agent agrees to hold the organization blameless for the loss of or damage to entered works. Trinity Arts Guild reserves the right to refuse any entry.

Your Signature on this document indicates your agreement to all rules. Your signature also grants permission to use photos of works to promote future TAG Activities.

#### Entry A

Title \_\_\_\_\_

Assigned Entry Number

#### Entry B

Title \_\_\_\_\_

Assigned Entry Number

#### Entry C

Title \_\_\_\_\_

Assigned Entry Number

#### Entry D

Title \_\_\_\_\_

Assigned Entry Number

#### Entry E

Title \_\_\_\_\_

Assigned Entry Number

### Calendar of Events: March 3rd - Intake and delivery of artwork

10am to 12pm and 6pm to 8pm

- **Thursday 5th 2020-** Show opens
- **Monday April 6th 2020** - Reception and awards at 6:30pm  
(prior to the monthly meeting)
- **Tuesday April 7th** Close of the show all artwork must be picked up

## TAG Framing Requirements

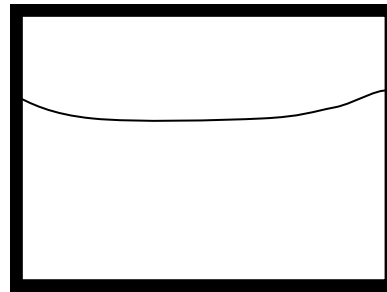
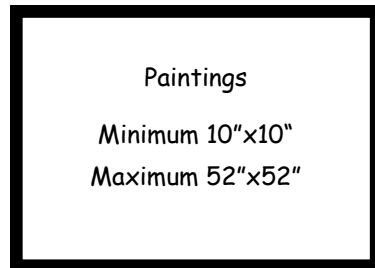

The wire should be placed 1/3 of the distance from top of the frame. The wire may not be so long that it extends above the top of the frame

 **Jack Richeson**  
& Co., Inc.

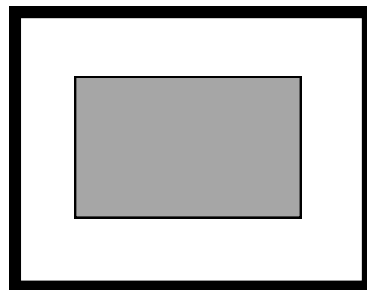

**Acet**  
Art Supply, Inc.

A logo for Acet Art Supply, Inc. featuring the word 'Acet' in a stylized red font.

**Plexi-glass or Acrylic glazing only.**

The only exception to this is for Pastel works less than 30"x 30"

Photos and Digital art must be able to hang in the gallery with a frame or mounted on a backer board that we can use a clip to attach and hang on the wall

**Any size accepted for Photos and Digital art**



Unframed Gallery Wrap Canvas is acceptable if the depth of the canvas is at least 1/2 inch. The sides should be finished and staples may not show

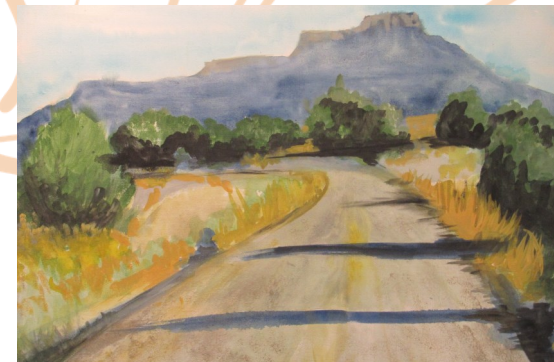

Show Chairperson - Kimmie Hamm  
for any special arrangements you can contact  
Kimmie at [kimmiekhmm@yahoo.com](mailto:kimmiekhmm@yahoo.com)

TAG Members Show

Artist's Name: \_\_\_\_\_

Email: \_\_\_\_\_

Phone: \_\_\_\_\_ Category: \_\_\_\_\_

Title: \_\_\_\_\_

Registration Number \_\_\_\_\_ Price: \_\_\_\_\_

TAG Members Show

Artist's Name: \_\_\_\_\_

Email: \_\_\_\_\_

Phone: \_\_\_\_\_ Category: \_\_\_\_\_

Title: \_\_\_\_\_

Registration Number \_\_\_\_\_ Price: \_\_\_\_\_

TAG Members Show

Artist's Name: \_\_\_\_\_

Email: \_\_\_\_\_

Phone: \_\_\_\_\_ Category: \_\_\_\_\_

Title: \_\_\_\_\_

Registration Number \_\_\_\_\_ Price: \_\_\_\_\_

TAG Members Show

Artist's Name: \_\_\_\_\_

Email: \_\_\_\_\_

Phone: \_\_\_\_\_ Category: \_\_\_\_\_

Title: \_\_\_\_\_

Registration Number \_\_\_\_\_ Price: \_\_\_\_\_

TAG Members Show

Artist's Name: \_\_\_\_\_

Email: \_\_\_\_\_

Phone: \_\_\_\_\_ Category: \_\_\_\_\_

Title: \_\_\_\_\_

Registration Number \_\_\_\_\_ Price: \_\_\_\_\_

**Cut and Attach to the back of  
your work**

**(Please Print Clearly)**

Use additional pages for up to 6 entries.